

# Patient report

Bio-Rad                      DATE: 02/19/2020  
D-10                         TIME: 10:20 AM  
S/N: #DJ4I016123        Software version: 4.30-2  
Sample ID:                 10514381  
Injection date             02/19/2020 10:15 AM  
Injection #: 13            Method: HbA1c  
Rack #: ---                Rack position: 1

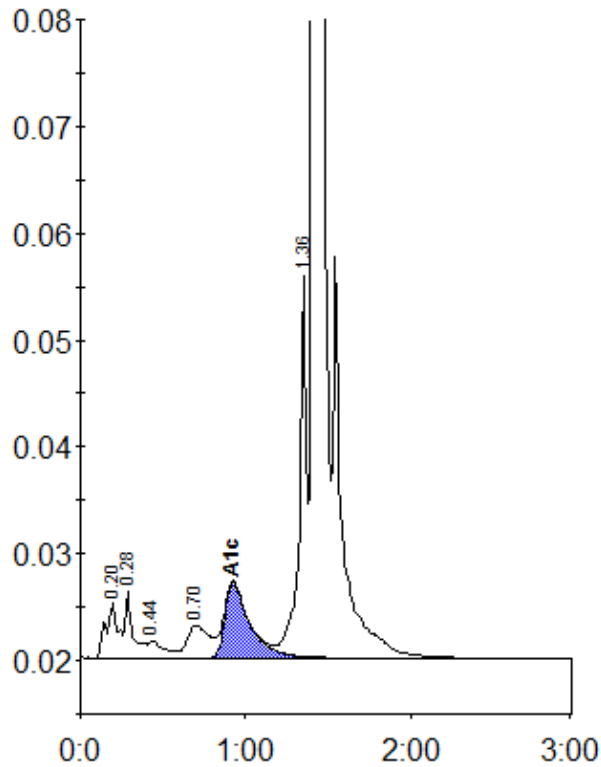

Peak table - ID: 10514381

Peak	R.time	Height	Area	Area %
A1a	0.20	5213	26285	1.2
A1b	0.28	6315	20835	0.9
F	0.44	1631	11042	0.5
LA1c/CHb-1	0.70	3063	28171	1.3
A1c	0.92	7032	74118	4.9
P3	1.36	35834	107901	4.8
A0	1.41	706666	1963023	88.0
Total Area:		2231374		

Concentration:	%
A1c	4.9